

RC Caps Caps for Threaded Connectors

Expanded!



Originated for the automotive and air conditioning industries, Series RC Caps are suitable for a multitude of applications. They can be installed to fit threaded or smooth cylindrical surfaces.



Material: Low-Density Polyethylene Color*: Red

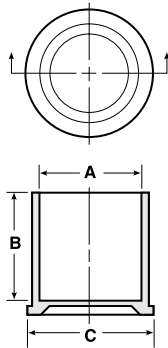

| Caplug No. | To Cap Thread Size | Dimensions | | | | | | Packaging | |
|------------|--------------------|------------|-------|------|-------|------|--------|-----------------|-------------------|
| | | A | | B | | C | | Carton Quantity | Mini Pak Quantity |
| | | In | mm | In | mm | In | mm | | |
| FT-2211† | 5/16 | .31 | 8.00 | .84 | 21.34 | .51 | 12.95 | 10000 | 2000 |
| RC-6 | 3/8 | .37 | 9.50 | .47 | 11.94 | .60 | 15.24 | 5000 | 1000 |
| FT-2210† | 3/8 | .37 | 9.58 | .84 | 21.34 | .58 | 14.73 | 7500 | 1500 |
| RC-7 | 7/16 | .42 | 10.74 | .59 | 14.99 | .57 | 14.48 | 5000 | 1000 |
| RC-M12 | 12mm | .47 | 11.99 | .47 | 11.94 | .70 | 17.78 | 5000 | 1000 |
| RC-8 | 1/2 | .49 | 12.67 | .55 | 13.97 | .73 | 18.54 | 5000 | 1000 |
| FT-2097 | M14 | .53 | 13.59 | .81 | 20.57 | .69 | 17.53 | 5000 | 1000 |
| RC-9 | 9/16 | .56 | 14.25 | .48 | 12.19 | .79 | 20.07 | 5000 | 1000 |
| RC-10 | 5/8 | .61 | 15.49 | .84 | 21.34 | .76 | 19.30 | 5000 | 1000 |
| FT-220 | 5/8 | .61 | 15.52 | .88 | 22.35 | .75 | 19.05 | 5000 | 1000 |
| RC-11 | 11/16 | .66 | 16.97 | .84 | 21.34 | .83 | 21.08 | 5000 | 1000 |
| RC-11-7 | 11/16 | .67 | 17.12 | .47 | 11.94 | .92 | 23.37 | 5000 | 1000 |
| RC-11A | - | .67 | 17.22 | .88 | 22.35 | .84 | 21.34 | 4500 | 900 |
| RC-M18 | 18mm | .69 | 17.75 | 1.00 | 25.40 | .93 | 23.62 | 3000 | 600 |
| RC-12 | 3/4 | .73 | 18.67 | .88 | 22.35 | .90 | 22.86 | 5000 | 1000 |
| RC-12-10 | 3/4 | .73 | 18.75 | .65 | 16.51 | .98 | 24.89 | 5000 | 1000 |
| RC-13 | 13/16 | .81 | 20.60 | .56 | 14.22 | 1.04 | 26.42 | 5000 | 1000 |
| RC-14 | 7/8 | .86 | 21.84 | .84 | 21.34 | 1.02 | 25.91 | 5000 | 1000 |
| RC-14-12 | 7/8 | .86 | 21.84 | .75 | 19.05 | 1.11 | 28.19 | 4000 | 800 |
| FT-201 | 7/8 | .86 | 22.00 | .88 | 22.35 | 1.03 | 26.16 | 2500 | 500 |
| RC-16 | 1 | .99 | 25.35 | .65 | 16.51 | 1.23 | 31.24 | 3000 | 600 |
| RC-17 | 1-1/16 | 1.04 | 26.59 | .89 | 22.61 | 1.21 | 30.73 | 2500 | 500 |
| FT-448-1 | 1-1/16 | 1.04 | 26.62 | 1.12 | 28.45 | 1.22 | 30.99 | 1000 | 200 |
| RC-19 | 1-3/16 | 1.18 | 30.12 | .77 | 19.56 | 1.42 | 36.07 | 2000 | 400 |
| RC-21 | 1-5/16 | 1.31 | 33.30 | .90 | 22.86 | 1.54 | 39.12 | 1000 | 200 |
| RC-21-11 | 1-5/16 | 1.31 | 33.32 | .66 | 16.76 | 1.53 | 38.86 | 2500 | 500 |
| RC-23 | 1-7/16 | 1.43 | 36.47 | .70 | 17.78 | 1.67 | 42.42 | 1000 | 200 |
| RC-26 | 1-5/8 | 1.63 | 41.45 | .95 | 24.13 | 1.86 | 47.24 | 1000 | 200 |
| RC-27 | 1-11/16 | 1.68 | 42.82 | .70 | 17.78 | 1.92 | 48.77 | 1000 | 200 |
| RC-30 | 1-7/8 | 1.88 | 47.83 | 1.08 | 27.43 | 2.12 | 53.85 | 800 | 160 |
| RC-40 | 2-1/2 | 2.50 | 63.70 | 1.30 | 33.02 | 2.75 | 69.85 | 400 | 80 |
| RC-56 | 3-1/2 | 3.50 | 88.90 | 1.34 | 34.04 | 4.09 | 103.89 | 250 | 50 |

†Has three internal beads.

* For other material and color options, contact a Daemar Sales Representative.